# RURAL MUNICIPALITY OF MOOSE MOUNTAIN No. 63

WEST OF 2nd MERIDIAN

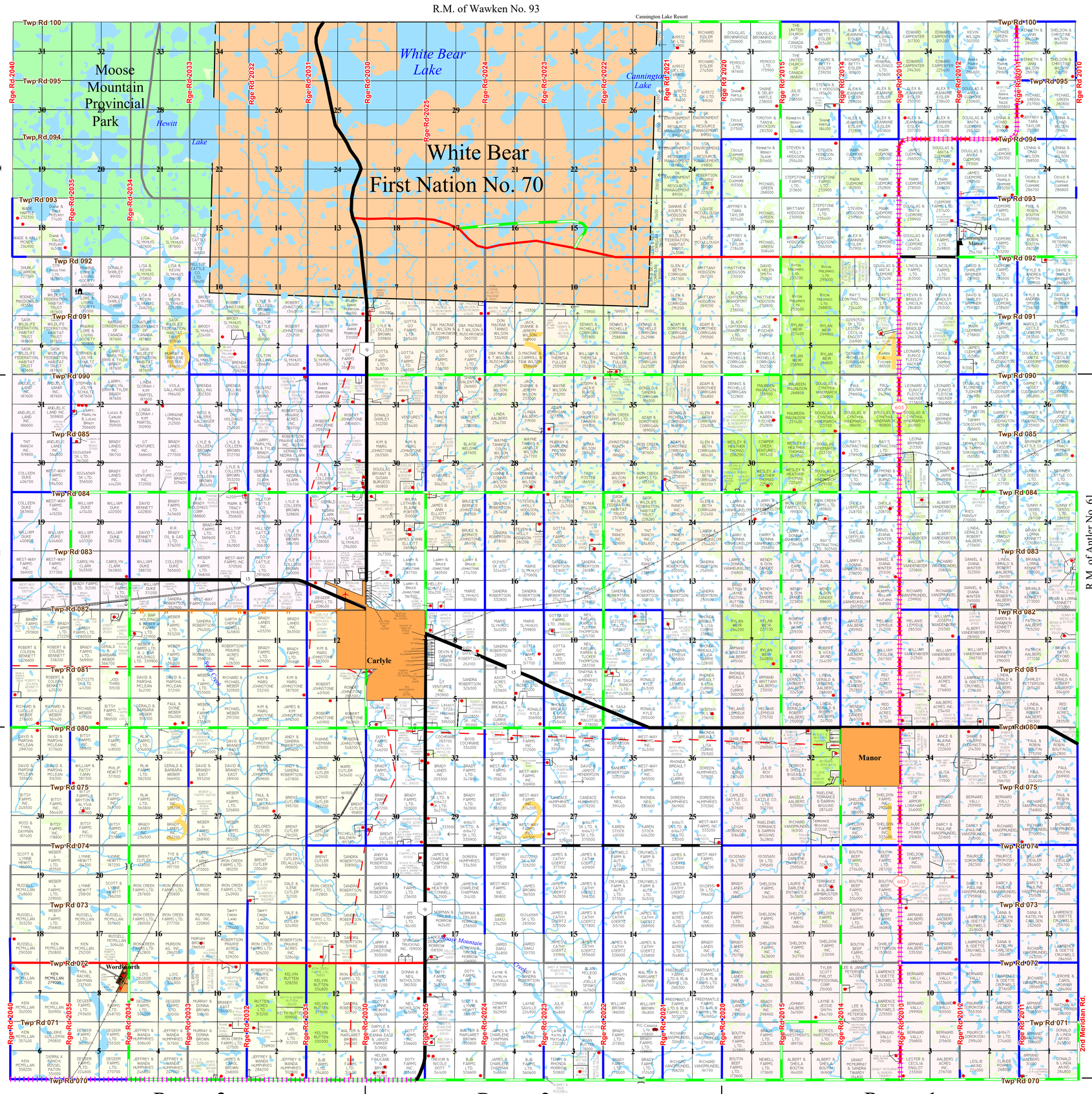



250, 8th Street West
Carlyle, SK S0C 0R0
Phone: (306) 453-6175
E-mail: rm63@sasktel.net
Website: www.rmofmoosemountain.com


## Legend

- Highways - Paved
- Special Gravel
- Primary Grid
- Main Farm Access
- Grid
- Municipal Gravel
- Trail
- CTP Primary Weight Corridor
- Railway Line
- Gas Pipeline
- Town of Carlyle Water Pipeline
- Residence
- Cemetery
- Cannington Manor Historic Site
- Communication Towers
- Airstrip
- Bridge
- Saskairie Outdoor Education Centre
- Intensive Livestock Operation
- Provincial Park
- Indian Reserve
- Organic Farmland
- Waterbody
- Watercourse
- Vegetation

## Residence List

| Name | Legal |
|---|---|
| Aalbers, Armand | NW 15-07-01 |
| Aalbers, John & Helena | SE 15-07-01 |
| Aalbers, Johnny | NW 29-07-02 |
| Aalbers, Linda | NE 05-08-01 |
| Akins, Leslie | SW 02-07-01 |
| Andrew, Blair & Debbie | SW PT 13-08-03 |
| Baldwin, Michelle | SE PT 25-07-03 |
| Bata, Reynard & Vera | NE PT 32-07-01 |
| Bates, Blair & Brenda | NE PT 04-09-01 |
| Bax, Betty | NE PT 04-08-02 |
| Beatty, Brian | SE PT 31-07-02 |
| Bell, Avis | SE 24-07-02 |
| Bigeagle, Derrick & Shelley | NW 32-07-01 |
| Bigeagle, Jett | SW PT 03-08-01 |
| Blaise, Darryl | NW PT 29-08-02 |
| Blaise, Joey & Jackie | NE 34-08-02 |
| Boutin, Donald & Shelley | SE PT 25-08-03 |
| Boutin, Emile & Steffensen Emilee | SW PT 02-08-01 |
| Boutin, Ray & Frances | NW PT 19-08-02 |
| Brady, Carson & Amy | NW PT 29-09-03 |
| Brady, Dale & Lynn | SW 32-08-03 |
| Brady, Joey | NE 08-08-03 |
| Brady, Larry & Marilyn | SW 32-08-03 |
| Brady, Lucas | SW 32-08-03 |
| Brady, Lynn | SW 32-07-02 |
| Brady, Lynn & Noreen | NE PT 29-09-01 |
| Brimner, Kelly & Tracy | NE 25-08-01 |
| Brimner, Lynn & Jaime | SE 27-08-01 |
| Brimner, William | SW PT 26-08-01 |
| Brown, Bryon | SE 05-07-02 |
| Brown, Bryon / Helen Finucane | SW 06-07-02 |
| Brown, Jim & Carol | SW 03-07-03 |
| Brown, Lyle & Colleen | SW 25-08-03 |
| Brown, Mariah | SW 15-07-03 |
| Brown, Michael | SW PT 13-07-03 |
| Brown, Murray & Donna | SW 13-07-03 |
| Brown, Walter & Margaret | NW 05-07-02 |
| Bryant, Doug & Burgess, Susan | SE PT 30-08-02 |
| Bryant, Justin & Callie | SE PT 30-08-02 |
| Burnett, Rick & Darlene | SW PT 27-07-02 |
| Burns, Sharon | NW 28-08-01 |
| Caon, Bill & Pat | SW 32-07-03 |
| Cann, Bryton & Alysia | NW 29-07-03 |
| Carriere, Robert | NE 20-08-01 |
| Chapman, James & Charlene | NW PT 05-07-02 |
| Clark, Gerald & Nedra | SW 26-08-03 |
| Clark, Glen | SE 17-08-03 |
| Corrigan, Dennis & Michelle | SE 06-09-01 |
| Corrigan, Donald & Sandy | NE PT 35-08-03 |
| Corrigan, Glen & Beth | NW 36-08-02 |
| Cuddington, Garnet | NW PT 22-08-01 |
| Cuddington, Shane & Valerie | NW 35-07-01 |
| Cudmore, Doug & Anita | NW 23-09-01 |
| Cudmore, James | SE 23-09-01 |
| Cudmore, Mark | SE 21-09-01 |
| Cullum, Bill & Linda | SW PT 30-07-02 |
| Cutler, Brent | NW 24-07-03 |
| Darveau, Emile & Christine | SW PT 02-07-01 |
| Dayman, Tyril & Rachel | NW 08-07-03 |
| DeSeer, Rick | SW 09-07-03 |
| Delalleau, Paul & Cutler-Delalleau, Anita | NW 26-07-03 |
| Derby, Shane | NE PT 03-07-03 |
| Dormuth, James & Shirley, Jessica | NE PT 31-08-02 |
| Doty, Jack & Irene | SW 05-07-02 |
| Doty, Trevor & Nicole | SW 05-07-02 |
| East, David & Brandy | SW 34-07-03 |
| Efford, Brian & Patti | NE PT 12-08-01 |
| Eisler, Alex & Jeannine | SW 27-09-01 |
| Eisler, Richard & Betty | NE 32-09-01 |
| Elliot, Jim | SE PT 19-08-02 |
| Elliot, Raelene | NE 20-07-01 |
| Englot, Brandon | NW PT 24-08-03 |
| Englot, Lester & Cecilia | SW 03-07-01 |
| Erickson, Tim & Tanya | SE 30-09-01 |
| Fischer, Calvin & Karen | SE 31-08-01 |
| Fischer, Jace | NE 06-09-01 |
| Foster, Troy | SE 27-08-02 |
| Fuller, Bill & Theresa | SW 03-09-02 |
| Gall, Barry & Ellen | SE 36-09-01 |
| Gallano, Renato | NW PT 36-08-03 |
| Gallinger, Viola | SE 33-08-03 |
| Goebel, Terry & McEwen, Andrea | SW PT 17-08-02 |
| Golling, Brenda | SE 03-09-03 |
| Green, Michael | NW 25-09-01 |
| Haddow, Pat & Sherri | NW PT 22-08-02 |
| Hartle, Wade & Donalda | NE 18-09-03 |
| Hession, Denis and Roberta | NW PT 02-08-02 |
| Hewitt, Jaymie | SE 30-08-01 |
| Hewitt, Joshua | SW 29-08-01 |
| Hewitt, Philip & Peterson, Sara | SE 32-07-03 |
| Hindmarch, Doug & Cynthia | SE 32-08-01 |
| Hirtle, Jesse | NW 30-09-01 |
| Hirtle, Shane | NE 30-09-01 |
| Hodgson, Brittany | SW 17-09-01 |
| Hodgson, Steven & Holly | NE 20-09-01 |
| Hodgson, Teagan | NW PT 10-08-02 |
| Humphries, Jeff & Wanda | SE 02-07-03 |
| Humphries, Joey & Shayna | NE 03-08-02 |
| Humphries, Ken & Donna | SE 02-07-03 |
| Irwin, Millicent | SE PT 19-08-02 |
| Johnstone, Bob | NW 01-08-03 |
| Johnstone, Bruce & Bernice | NW PT 18-08-02 |
| Johnstone, Debbie | NE PT 18-08-02 |
| Johnstone, Kim & Marg | NE 05-08-03 |
| Kennett, Brian & Lorna | NE PT 13-08-01 |
| Kyle, Ron | SE 04-08-02 |
| Langford, Dwayne | NE PT 03-09-01 |
| Loeffler, Thelma | NE 21-08-01 |
| McConald-Penney, John & Penney, Melissa | NW PT 26-08-02 |
| MacRae, Don & Lorine | SE PT 08-09-02 |
| Magotiaux, Todd | SE PT 03-08-02 |
| Martel, Kim | NW 33-08-03 |
| McConnell, David | NE PT 19-07-02 |
| McConnell, Gary & Heather | SW 25-07-02 |
| McIlroy, Dale & Diane | SE 18-09-03 |
| McLean, David & Marsha | NW 31-07-03 |
| McMillan, Ken | NW 07-07-03 |
| McMillan, Russell | NE 18-07-03 |
| Moore, Darcy & Kim | SE PT 22-08-02 |
| Morrison, Barry & Eileen | SE PT 12-09-03 |
| Morrow, Dallas & Angela | SW PT 17-07-02 |
| Morrow, Lance & Deb | SW 17-07-02 |
| Mryglod, Joel & Kathleen | NW PT 32-07-02 |
| Murphy, Sean & Andrea | NW PT 06-08-03 |
| Naze, Anika | SW 26-09-01 |
| Newell, Garth & Cheryle | NW 10-08-03 |
| Nicholson, Neil & Donna | SE 07-07-02 |
| Nistor, Douglas & Joanie | NW PT 29-07-02 |
| Orenchuk, Kara | SE PT 22-07-01 |
| Passy, Jonathon | SE PT 25-08-03 |
| Paton, Scott & Pylypuk, Renee | NE PT 03-07-03 |
| Pelletier, Kevin | NW PT 02-08-02 |
| Petterson, Shirley | NW 31-07-01 |
| Phenix, Lorraine | SE 33-08-03 |
| Piper, Keinen & Tessier, Rayne | NW PT 09-08-03 |
| Poirier, Nathan & Marie | SE 12-07-01 |
| Praharenka-Wenner, Anthony | PT SW 25-08-02 |
| Preston, Mark & Tara | NW 03-08-01 |
| Preston, Shane | NW 09-07-01 |
| Procyk, Daniel | SE PT 03-08-01 |
| Pylatiuk, Terry | SE PT 25-08-03 |
| Rekken, Kelly & Susan | NE PT 11-08-02 |
| Ririe, James & Robyn | SE PT 30-07-02 |
| Robertson, Andy & Sandra | SE 08-08-02 |
| Robertson, Garett | SE 09-08-02 |
| Robertson, Lisa | NE PT 25-08-03 |
| Robertson, Sandra | SE 24-09-02 |
| Robertson, Scott & Tanya | NW PT 33-07-02 |
| Robinson, Bryce | SE PT 25-07-02 |
| Rutten, Dennis & Pauline | SE PT 03-07-02 |
| Rutten, Kelvin | NW 12-07-03 |
| Rutten, Ryan & Carrie | SE PT 03-07-02 |
| Saville, Layne & Matsalla, Katelyn | NE 04-07-02 |
| Scarrow, Sharli | NW PT 02-08-02 |
| Schlienger, Christian & Nadia | NE 15-09-01 |
| Schults, Steve & Jolyn | SW PT 32-08-03 |
| Schutz, Shelley | SW 17-08-02 |
| Shackleton, Collin & Robin | NW PT 34-07-01 |
| Shirley, Tyrone | SE PT 27-08-03 |
| Slykhuis, Blake & Melissa | NW PT 03-09-03 |
| Slykhuis, David & Shelley | NE 03-09-03 |
| Slykhuis, Kevin & Brenda | SE 02-09-03 |
| Slykhuis, Mark & Tracy | NE PT 22-08-03 |
| Slykhuis, Robert | NW PT 35-07-01 |
| Smith, Jamie & Sandy | NW PT 08-08-02 |
| Smith, Layne & Jessie | SE 08-07-03 |
| Smyth, Kyle & Andrea | NW PT 12-09-01 |
| Spry, Chris | SW PT 34-07-02 |
| Stigings, Randy & Lorissa | SE PT 05-08-02 |
| Taylor, Jeff & Tara | SW 25-09-01 |
| Third, Jodi | NE 05-08-03 |
| Valentine, Donald & Judy | NW PT 32-08-02 |
| Valentine, Shane & Ashley | NE 32-08-02 |
| Valentine, Steven & April | SW PT 06-08-02 |
| Valli, Bernard | SE 10-07-01 |
| Van Heerden, Timothy | NW PT 12-08-02 |
| VanBeuekom, Bill & Marilyn | NE 10-08-01 |
| VanBeuekom, Larry & Donna | NE 19-08-01 |
| VanMeer, Don & Pam | SE PT 22-09-02 |
| VanMeer, Travis & Kim | SE PT 21-08-02 |
| VanSprundel, Richard | SW 25-07-02 |
| Wagner, Clarence & Kimberely | SW PT 23-07-03 |
| Wainman, Amy & Michael | NW PT 02-07-03 |
| Wasilinchuk, Todd & Julie | SE PT 04-07-01 |
| Weber, Brooke | NW PT 10-07-03 |
| Weber, Jennie | SE 01-08-02 |
| Weber, Michael | NE 05-08-03 |
| Weber, Mitch | SE 04-08-03 |
| Weber, Paul & Dione | SE 04-08-03 |
| Weber, Richard & Lucille | SW 06-08-03 |
| Weir, Alex | SE 07-08-01 |
| Wiggins, Terry & Armbruster, Alaina | SE 20-07-01 |
| Wilson, Chad | SE 26-09-01 |
| Wilson, Jack & Dianne | SE 28-08-02 |
| Wilson, Jeremy | SE 26-08-02 |
| Wilson, Kenneth & Ann | SW 36-09-01 |
| Wilson, Kevin | SW 36-09-01 |
| Wilson, Wayne & Tannis | SW PT 09-09-02 |
| Winter, Cory & Justine | SW PT 14-08-01 |
| Winter, Danny & Diana | NE 16-08-01 |
| Zandee, Don & Wendy | SW 04-08-01 |

## Former School Sites

| Name | Legal |
|---|---|
| SALEM No. 2786 | SW 01 07 01 |
| WIGGINSDALE | SW 09 07 01 |
| WILDWOOD No. 955 | SW 03 07 02 |
| CARLTON JUNCTION No. 597 | SW 29 07 02 |
| MOOSE CREEK No. 732 | SW 02 07 03 |
| WORDSWORTH No. 582 | NE 08 07 03 |
| ROBINSON No. 988 | SW 01 08 02 |
| GLEN MORRIS No. 436 | SW 33 08 02 |
| WEST CARLYLE No. 312 | SE 05 08 03 |
| | (NW 27 07 03) |
| | (NE 33 07 03) |
| SWIFT CREEK No. 261 | SW 28 08 03 |
| MOUNTAIN VALLEY No. 1479 | NW 36 08 03 |
| MOOSE MOUNTAIN No. 162 | NW 29 08 01 |
| | (SW 05 09 01) |
| CANNINGTON MANOR No. 160 | SW 14 09 01 |
| KEVERNE No. 789 | NE 19 09 01 |
| | (NE 24 09 02) |

## Cemetery Locations

| Name | Legal |
|---|---|
| Village of Manor | SW 33 07 01 |
| Wordsworth | NE 08 07 03 |
| West Carlyle | NW 34 07 03 |
| Glen Morris | NW 20 08 02 |
| Cannington Manor (All Saints Anglican) | SW 14 09 01 |
| Cannington Community Cemetery | SW 23 09 01 |
| Sutherland (United Church) | SW 02 09 02 |

## CANNINGTON LAKE (NW 36-09-02)

| Name |
|---|
| BALDWINSON, NOLA |
| BUTLER, MAURICE |
| HUTTON, AARON & WILSON, SONIA |
| MACRAE, DON & RUSCHKOWSKI, CECILIA |
| ROBINS, GERALD & JEAN |
| TOOTHILL, JAMES & COURTNEY |
| WHITE BEAR FIRST NATION |

## WORDSWORTH (NE 08-07-03)

| Name |
|---|
| BELL, WADE |
| HIETANEN, COLLEEN |

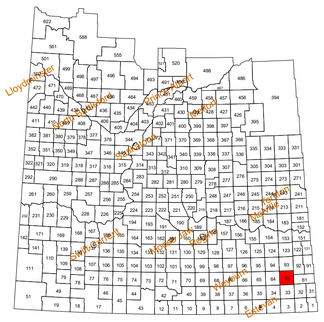


***Note:***

*This map has been produced by MuniSoft for the R.M. of Moose Mountain No. 63 using information supplied by others. Geospatial data has been provided by Information Services Corporation of Saskatchewan for the production of this map under license to the municipality. Duplication in whole or in part is prohibited. It is the responsibility of the user to verify the accuracy of the information since changes in assessment, ownership and other information may have changed since the time of printing. E&OE.*

*Updated July 2026*

MUNISOFT
Municipal Software... and More!